

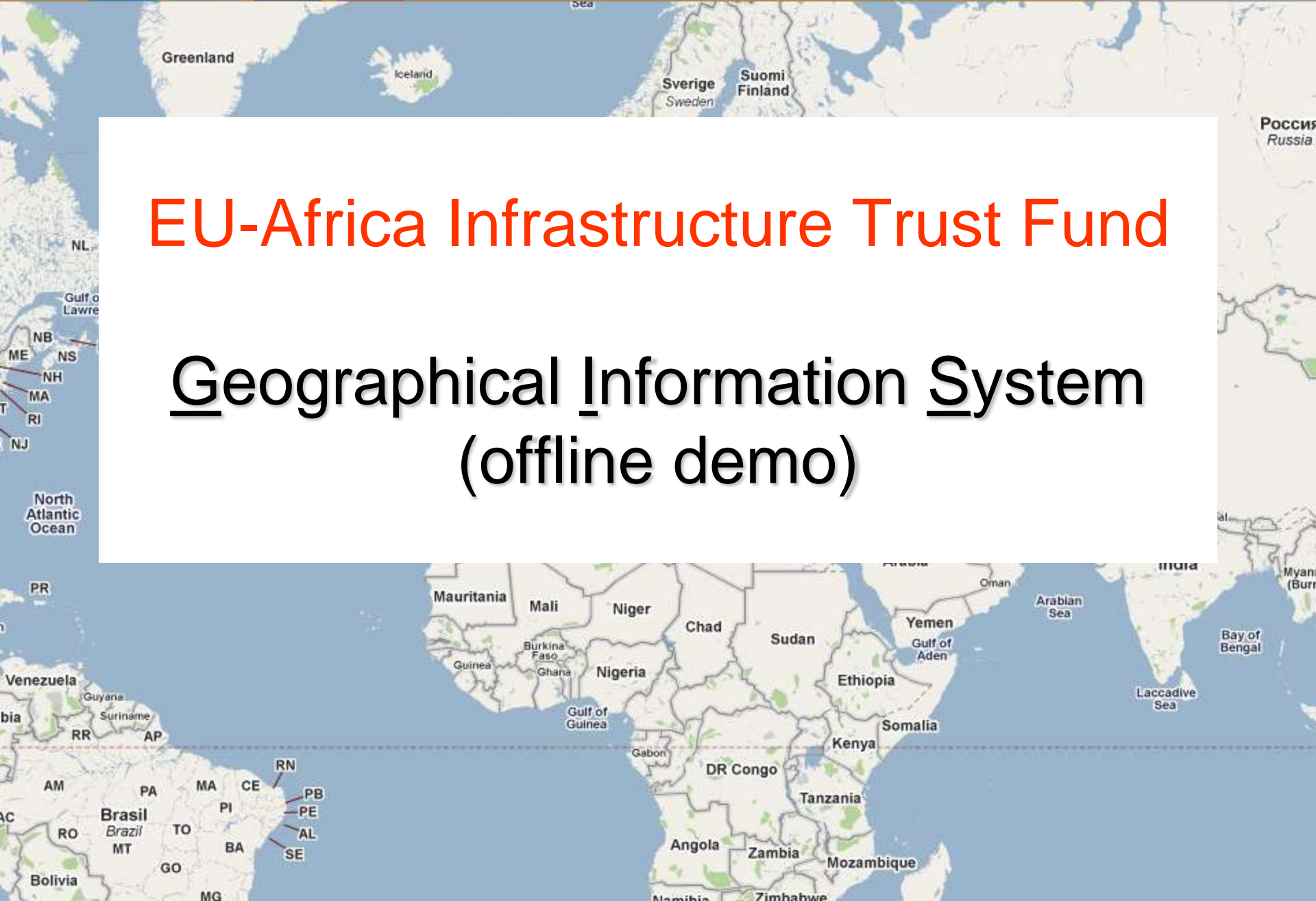

EU-Africa Infrastructure Trust Fund

Geographical Information System (offline demo)

Main screen

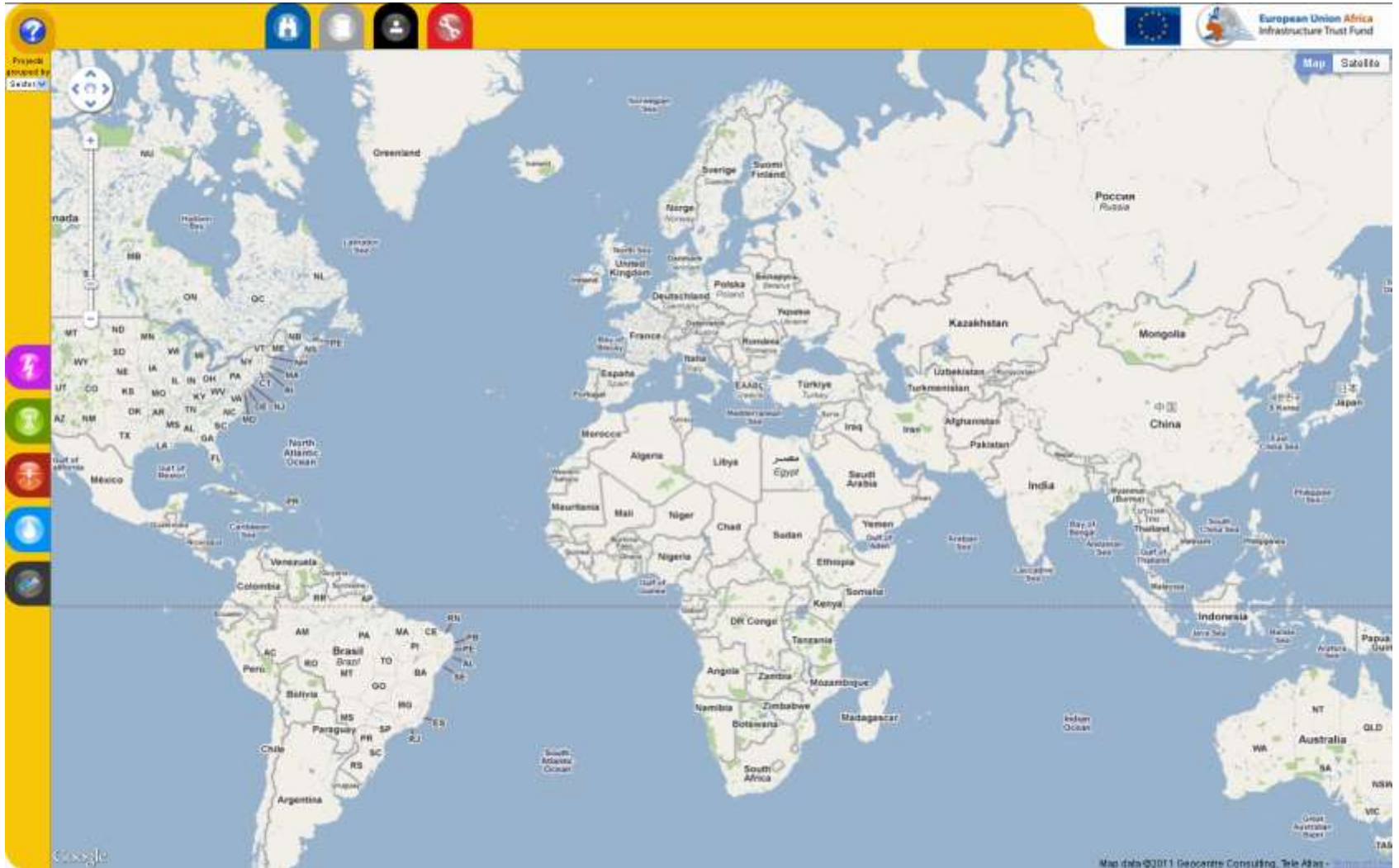

Help and guidance

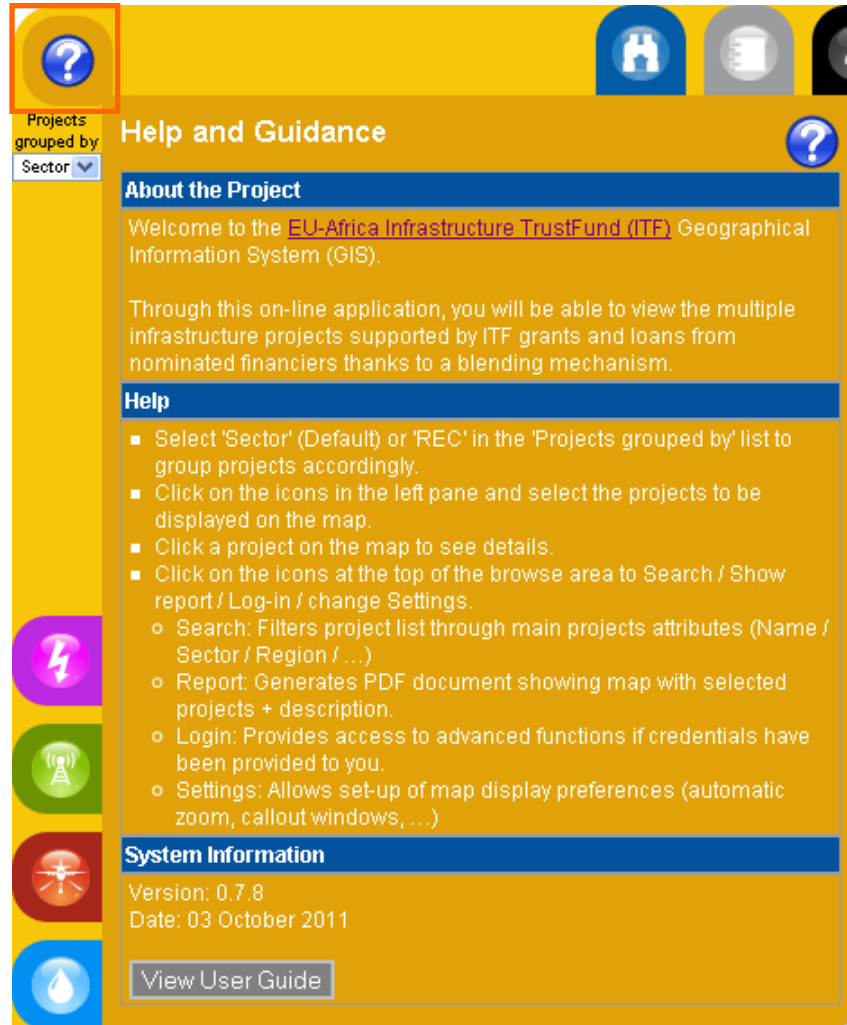

- About the Project**

Welcome to the [EU-Africa Infrastructure TrustFund \(ITF\)](#) Geographical Information System (GIS).

Through this on-line application, you will be able to view the multiple infrastructure projects supported by ITF grants and loans from nominated financiers thanks to a blending mechanism.
- Help**
 - Select 'Sector' (Default) or 'REC' in the 'Projects grouped by' list to group projects accordingly.
 - Click on the icons in the left pane and select the projects to be displayed on the map.
 - Click a project on the map to see details.
 - Click on the icons at the top of the browse area to Search / Show report / Log-in / change Settings.
 - Search: Filters project list through main projects attributes (Name / Sector / Region / ...)
 - Report: Generates PDF document showing map with selected projects + description.
 - Login: Provides access to advanced functions if credentials have been provided to you.
 - Settings: Allows set-up of map display preferences (automatic zoom, callout windows, ...)
- System Information**

Version: 0.7.8
Date: 03 October 2011

A 'View User Guide' button is located at the bottom of the page.

Toolbar

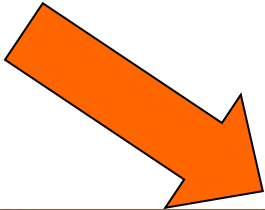

Toolbar

Projects list

- Projects grouped by Sector

- Projects grouped by REC

Projects list

- Projects list for “Energy” sector

Category	Code	Name
Approved	2009/36	Benin - Togo Power Rehabilitation
Approved	2008/01	Cape Intercorridor
Approved	2007/05	CLSS Interconnection Project
Approved	2006/03	ECOWAS Electricity Regulator
Approved	2007/04	Ethiopia-Kenya Intercorridor
Approved	2010/01	Facilitating energy transition in East Africa through environmental lines of credit to local banks
Approved	2007/03	Felix
Approved	2009/24	Kibuye-Goma-Bwamba Intercorridor
Approved	2010/09	Lower Orange River Hydro Electricity Power Scheme (LORHPS)
Approved	2010/02	Mount Coffee Hydropower Plant

- Projects list for “COMESA” REC

Category	Code	Name
Approved	2008/04	Baya Canal
Approved	2008/01	Cape Intercorridor
Approved	2007/04	Ethiopia-Kenya Intercorridor
Approved	2010/01	Facilitating energy transition in East Africa through environmental lines of credit to local banks
Approved	2009/61	Jomo Kenyatta International Airport Extension
Approved	2009/24	Kibuye-Goma-Bwamba Intercorridor
Approved	2010/07	Lake Victoria WATSAN - Kampala Water
Approved	2007/01	Port de Pointe Noire
Approved	2009/09	Rehabilitation of the Great East Road
Approved	2008/02	Rabat

Map window

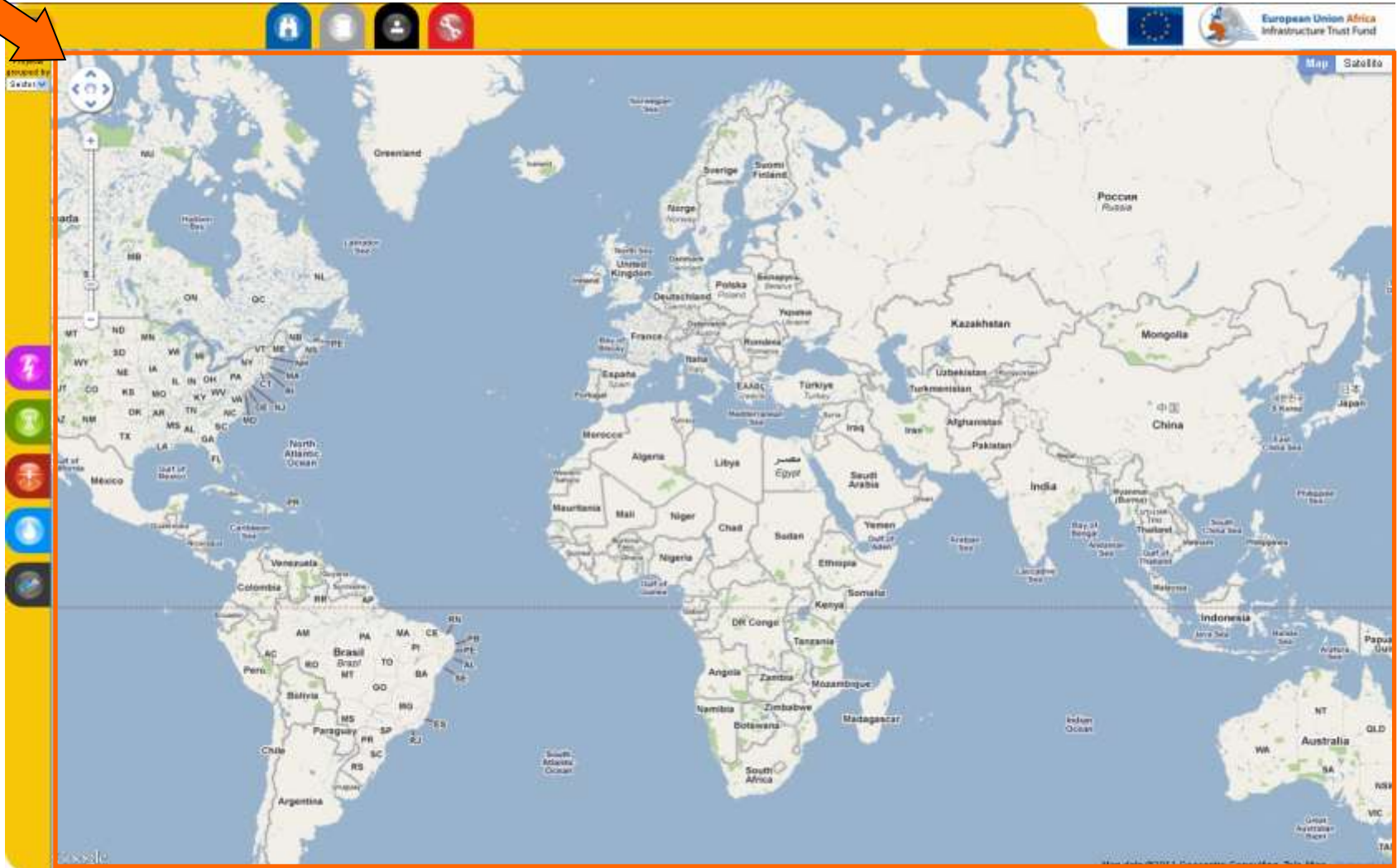

Map window

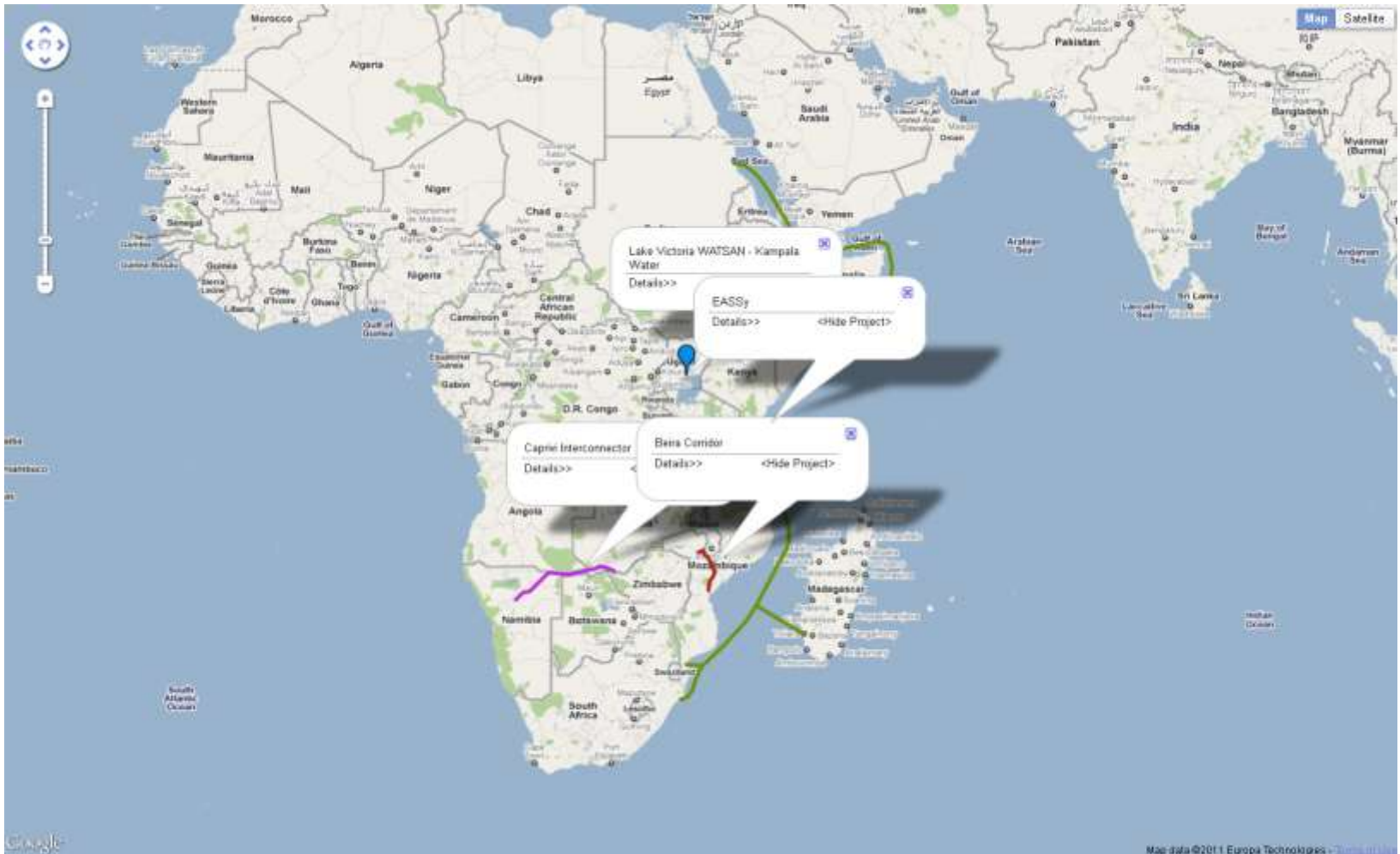

Callout windows

Simple

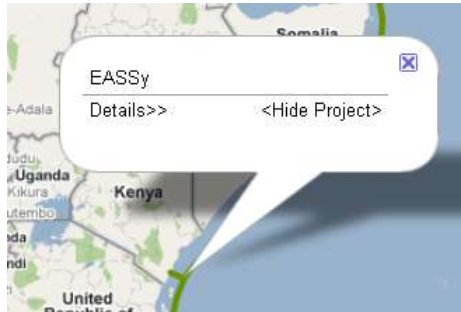

Normal

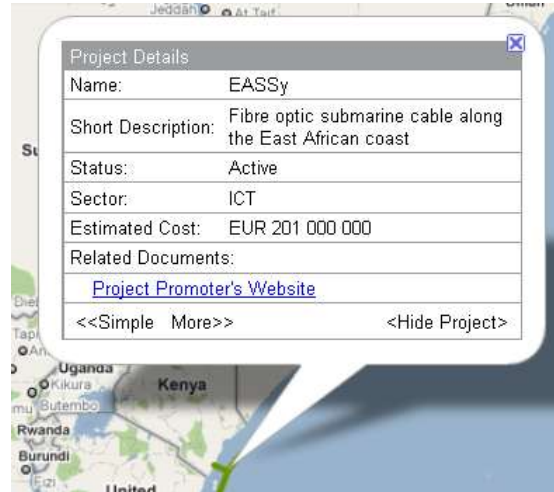

Detailed

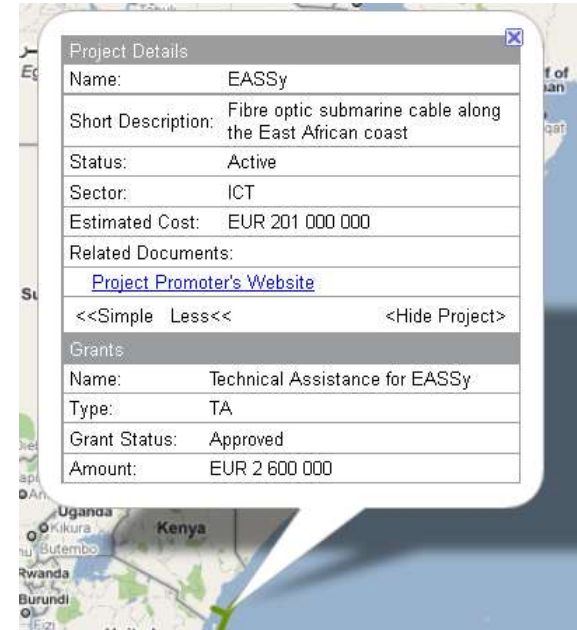

New feature creation 1/2

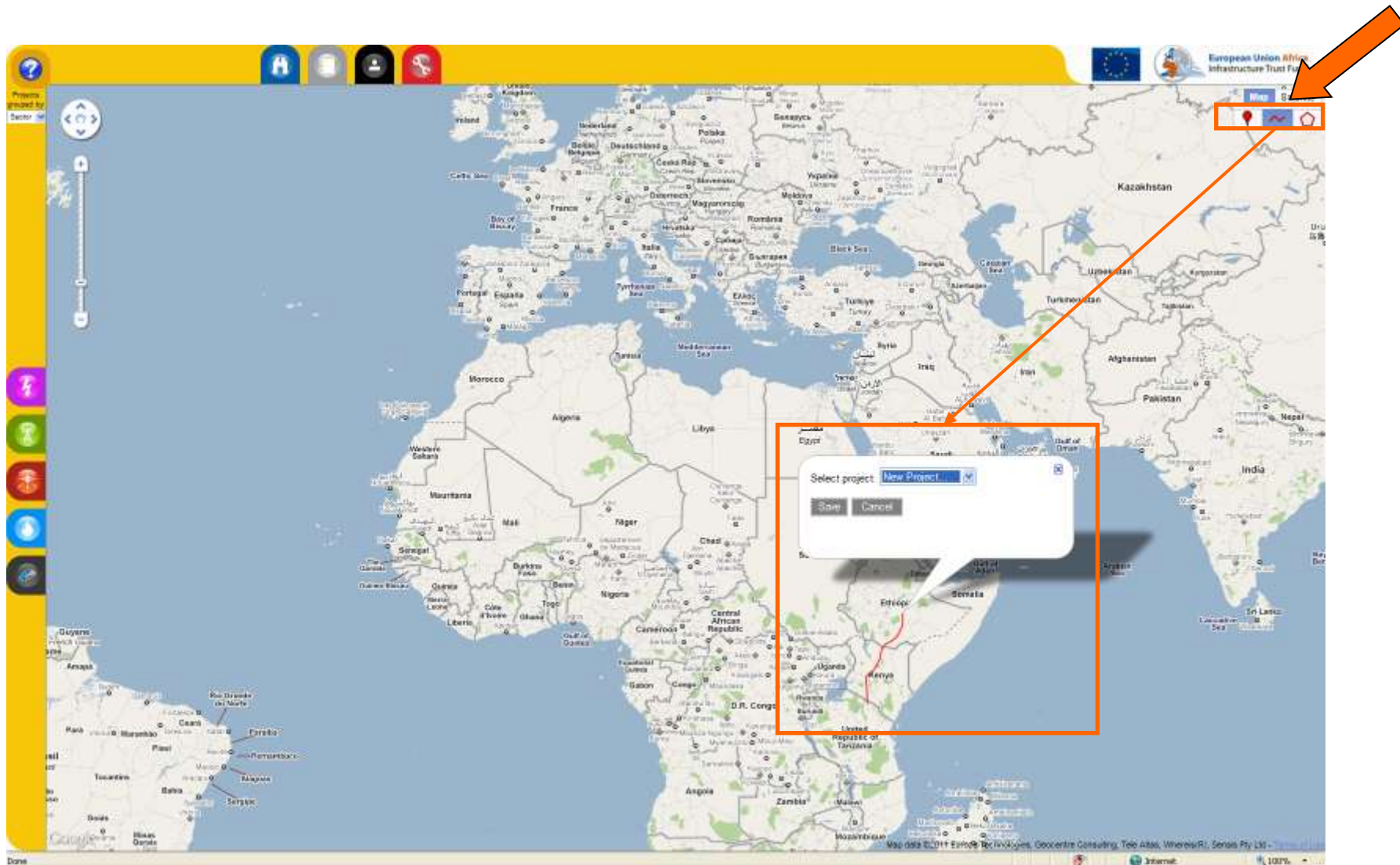

New feature creation 2/2

Project data input form

New Project

NOTE: * denotes a mandatory field

Project Title:*

Lead Promoter:

Regional Program or Organisation:

Project Investment Cost (EUR):

Project Location (region):

Project Location (city, country):

Infrastructure Sector:*

Sub-Sector (if any):

Short Description (outputs):

Expected Outcomes and Benefits:

Project Cycle Status:*

Project Category:*

Comments:

Regional Impact Features:*

Countries Impacted: [0 countries selected]

- Algeria
- Angola
- Benin
- Botswana
- Burkina Faso

Reporting

- The report function is now fully operational:

EU-Africa Infrastructure Trust Fund Geographical Information System

Benin - Togo Power Rehabilitation

Short Description:
Benin - Togo Power Rehabilitation
Status: Active
Sector: Energy
Estimated Cost: EUR 73 200 000
Benin-Togo Power Rehabilitation
Type: IRS
Grant Status: Approved
Amount: EUR 12 250 000

EASSy

Short Description:
Fibre optic submarine cable along the East African coast
Status: Active
Sector: ICT
Estimated Cost: EUR 201 000 000
Technical Assistance for EASSy
Type: TA
Grant Status: Fully Disbursed
Amount: EUR 2 600 000

Expansion of Port of Walvis Bay

Short Description:
construction of a new and upgrading of the existing container terminal of the Port of Walvis Bay
Status: Active
Sector: Transport
Estimated Cost: EUR 200 000 000
Expansion of Port of Walvis Bay TA
Type: TA
Grant Status: Approved
Amount: EUR 450 000

Current initiatives

- Started active cooperation with the AfDB NEPAD-Infrastructure Project Preparation Facility (IPPF).
 - Target: share IPPF project pipeline with ITF for eligible projects.
 - How: use the GIS as communication platform.
 - Where we stand: training on project input provided 04 Nov 2011

Project generated during training

IPPF – Dar Es Salaam – Tanga – Mombassa
natural gas pipeline

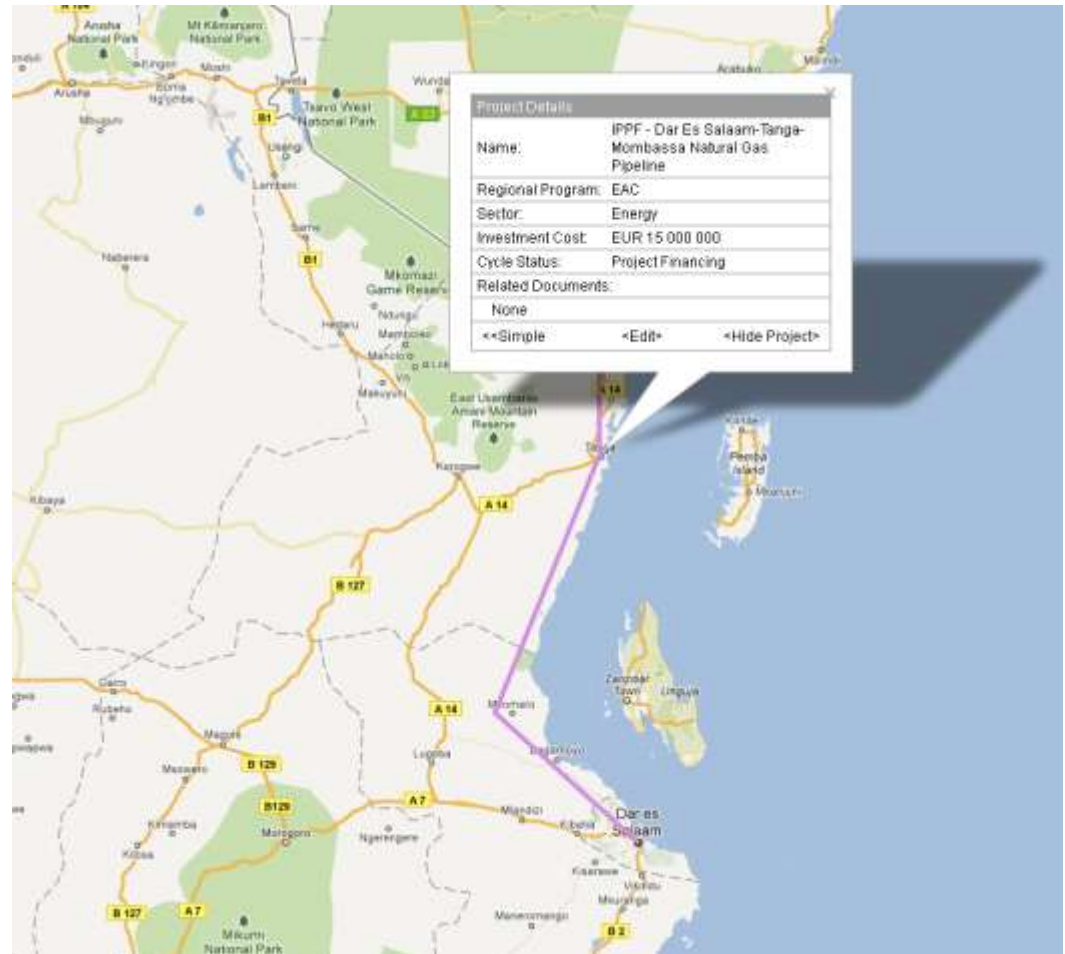

Improvements under way

- In the context of the IPPF pipeline sharing with the ITF, a requirement for new functionalities has been submitted:
 - Improvements in the project data entry form
 - New functionality to download data from the GIS to the ITF Project Management Tool database.